

# Fern Woods

(Loop 1.64 Miles)  
Difficulty: Medium

A peaceful trail winding first through oak trees, then through lush fern-covered forest floors, offering a shaded and serene walk ideal for nature lovers and bird watchers.

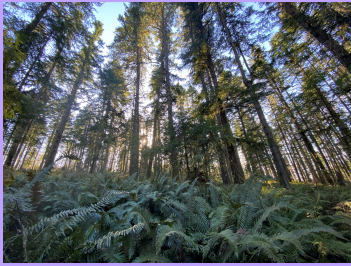

## BE AWARE!

Please come prepared on the trails. Muddy situations may present themselves, often after rains. Some areas may be difficult to cross with intermittent streams. Mildred Kanipe is home to many animals (including cows and/or calves) and they may be present on or near the trails.

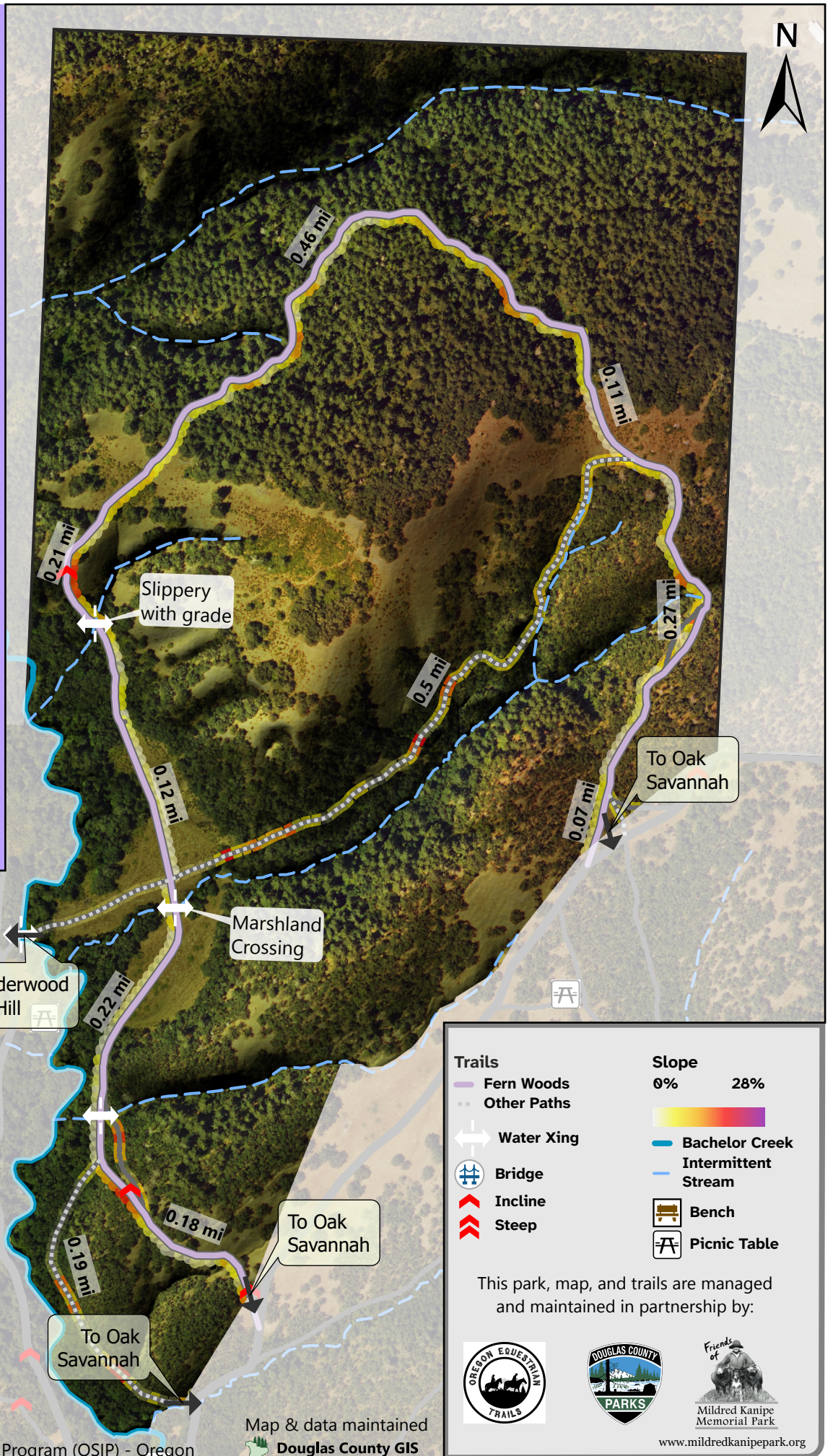

- |                   |                     |
|-------------------|---------------------|
| <b>Trails</b>     | <b>Slope</b>        |
| — Fern Woods      | 0% 28%              |
| - - - Other Paths |                     |
| Water Xing        | Bachelor Creek      |
| Bridge            | Intermittent Stream |
| Incline           | Bench               |
| Steep             | Picnic Table        |

This park, map, and trails are managed and maintained in partnership by:

